

DOOR & WINDOW SCHEDULE	DOOR SCHEDULE	WINDOW SCHEDULE	GLASS SCHEDULE
NO.	DESCRIPTION	NO.	DESCRIPTION
D1	600 x 2000	W1	1200 x 1800
D2	900 x 2000	W2	1500 x 1800
D3	1200 x 2000	W3	1800 x 1800
D4	1500 x 2000	W4	2100 x 1800
D5	1800 x 2000	W5	2400 x 1800
D6	2100 x 2000	W6	2700 x 1800
D7	2400 x 2000	W7	3000 x 1800
D8	2700 x 2000	W8	3300 x 1800
D9	3000 x 2000	W9	3600 x 1800
D10	3300 x 2000	W10	3900 x 1800
D11	3600 x 2000	W11	4200 x 1800
D12	3900 x 2000	W12	4500 x 1800
D13	4200 x 2000	W13	4800 x 1800
D14	4500 x 2000	W14	5100 x 1800
D15	4800 x 2000	W15	5400 x 1800
D16	5100 x 2000	W16	5700 x 1800
D17	5400 x 2000	W17	6000 x 1800
D18	5700 x 2000	W18	6300 x 1800
D19	6000 x 2000	W19	6600 x 1800
D20	6300 x 2000	W20	6900 x 1800
D21	6600 x 2000	W21	7200 x 1800
D22	6900 x 2000	W22	7500 x 1800
D23	7200 x 2000	W23	7800 x 1800
D24	7500 x 2000	W24	8100 x 1800
D25	7800 x 2000	W25	8400 x 1800
D26	8100 x 2000	W26	8700 x 1800
D27	8400 x 2000	W27	9000 x 1800
D28	8700 x 2000	W28	9300 x 1800
D29	9000 x 2000	W29	9600 x 1800
D30	9300 x 2000	W30	9900 x 1800
D31	9600 x 2000	W31	10200 x 1800
D32	9900 x 2000	W32	10500 x 1800
D33	10200 x 2000	W33	10800 x 1800
D34	10500 x 2000	W34	11100 x 1800
D35	10800 x 2000	W35	11400 x 1800
D36	11100 x 2000	W36	11700 x 1800
D37	11400 x 2000	W37	12000 x 1800
D38	11700 x 2000	W38	12300 x 1800
D39	12000 x 2000	W39	12600 x 1800
D40	12300 x 2000	W40	12900 x 1800
D41	12600 x 2000	W41	13200 x 1800
D42	12900 x 2000	W42	13500 x 1800
D43	13200 x 2000	W43	13800 x 1800
D44	13500 x 2000	W44	14100 x 1800
D45	13800 x 2000	W45	14400 x 1800
D46	14100 x 2000	W46	14700 x 1800
D47	14400 x 2000	W47	15000 x 1800
D48	14700 x 2000	W48	15300 x 1800
D49	15000 x 2000	W49	15600 x 1800
D50	15300 x 2000	W50	15900 x 1800

NOTES:
 ALL DIMENSIONS ARE IN MILLIMETERS UNLESS OTHERWISE STATED.
 ALL EXTERNAL WALLS ARE 200 THK & ALL INTERNAL WALLS ARE 100 THK (200THK BRICK WORK ON 100 THK MORTAR 1:8 BRICK WORK ON 10 THK MORTAR 1:4 GRADE OF CONCRETE SHALL BE AS PER STRUCTURAL DESIGN).
 GRADE OF STEEL IS IS 200 IS CODE 1786 1978.

THIS IS TO CERTIFY THAT THE BUILDING PLAN HAS BEEN DRAWN AS PER THE PROVISIONS OF B.A.C. BUILDING RULE 2009 AS AMENDED FROM TIME TO TIME. ALL LOADS AND CONDITIONS HAVE BEEN CONSIDERED AS PER THE NATIONAL PRACTICE. TESTING HAS BEEN DONE BY SHRI GEOSCIENCE (INDIA) PVT. LTD. THE RECOMMENDATIONS OF SOIL TEST REPORT HAS BEEN CONSIDERED DURING STRUCTURAL CALCULATION.

SUKANYA DASGUPTA
 NO. 102/21/12/23
SIGNATURE OF ARCHITECT

DEKORATION OF E.S.E.
 THE SUPERSTRUCTURE OF THE BUILDING HAS BEEN MADE BY THE CONSIDERATION OF ALL LOADS AND CONDITIONS AS PER THE NATIONAL PRACTICE. TESTING HAS BEEN DONE BY SHRI GEOSCIENCE (INDIA) PVT. LTD. THE RECOMMENDATIONS OF SOIL TEST REPORT HAS BEEN CONSIDERED DURING STRUCTURAL CALCULATION.

GRISH DRAVI
 NO. 102/21/12/23
SIGNATURE OF STRUCTURAL ENGINEER

DECLARATION OF OWNER:
 I, THE UNDERSIGNED, HAVE READ THE DRAWINGS AND SPECIFICATIONS AND HAVE BEEN SATISFIED THAT THE SAME COMPLY WITH THE REQUIREMENTS OF THE BUILDING ACT, 1956 AND THE BUILDING RULES, 2009 AS AMENDED FROM TIME TO TIME. I HAVE FOLLOWED THE INSTRUCTIONS OF ARCHITECT & E.S.E. DURING THE CONSTRUCTION OF THE BUILDING. I HAVE NOTED THAT THE BUILDING IS BEING CONSTRUCTED AS PER THE DRAWINGS AND SPECIFICATIONS AND I HAVE NOTED THAT THE BUILDING IS BEING CONSTRUCTED AS PER THE DRAWINGS AND SPECIFICATIONS AND I HAVE NOTED THAT THE BUILDING IS BEING CONSTRUCTED AS PER THE DRAWINGS AND SPECIFICATIONS.

SIGNATURE OF OWNER
 (WEST BENGAL HOUSING BOARD)

DECLARATION OF OWNER:
 I, THE UNDERSIGNED, HAVE READ THE DRAWINGS AND SPECIFICATIONS AND HAVE BEEN SATISFIED THAT THE SAME COMPLY WITH THE REQUIREMENTS OF THE BUILDING ACT, 1956 AND THE BUILDING RULES, 2009 AS AMENDED FROM TIME TO TIME. I HAVE FOLLOWED THE INSTRUCTIONS OF ARCHITECT & E.S.E. DURING THE CONSTRUCTION OF THE BUILDING. I HAVE NOTED THAT THE BUILDING IS BEING CONSTRUCTED AS PER THE DRAWINGS AND SPECIFICATIONS AND I HAVE NOTED THAT THE BUILDING IS BEING CONSTRUCTED AS PER THE DRAWINGS AND SPECIFICATIONS AND I HAVE NOTED THAT THE BUILDING IS BEING CONSTRUCTED AS PER THE DRAWINGS AND SPECIFICATIONS.

SIGNATURE OF OWNER
 (WEST BENGAL HOUSING BOARD)

DECLARATION OF OWNER:
 I, THE UNDERSIGNED, HAVE READ THE DRAWINGS AND SPECIFICATIONS AND HAVE BEEN SATISFIED THAT THE SAME COMPLY WITH THE REQUIREMENTS OF THE BUILDING ACT, 1956 AND THE BUILDING RULES, 2009 AS AMENDED FROM TIME TO TIME. I HAVE FOLLOWED THE INSTRUCTIONS OF ARCHITECT & E.S.E. DURING THE CONSTRUCTION OF THE BUILDING. I HAVE NOTED THAT THE BUILDING IS BEING CONSTRUCTED AS PER THE DRAWINGS AND SPECIFICATIONS AND I HAVE NOTED THAT THE BUILDING IS BEING CONSTRUCTED AS PER THE DRAWINGS AND SPECIFICATIONS AND I HAVE NOTED THAT THE BUILDING IS BEING CONSTRUCTED AS PER THE DRAWINGS AND SPECIFICATIONS.

SIGNATURE OF OWNER
 (WEST BENGAL HOUSING BOARD)

DECLARATION OF OWNER:
 I, THE UNDERSIGNED, HAVE READ THE DRAWINGS AND SPECIFICATIONS AND HAVE BEEN SATISFIED THAT THE SAME COMPLY WITH THE REQUIREMENTS OF THE BUILDING ACT, 1956 AND THE BUILDING RULES, 2009 AS AMENDED FROM TIME TO TIME. I HAVE FOLLOWED THE INSTRUCTIONS OF ARCHITECT & E.S.E. DURING THE CONSTRUCTION OF THE BUILDING. I HAVE NOTED THAT THE BUILDING IS BEING CONSTRUCTED AS PER THE DRAWINGS AND SPECIFICATIONS AND I HAVE NOTED THAT THE BUILDING IS BEING CONSTRUCTED AS PER THE DRAWINGS AND SPECIFICATIONS AND I HAVE NOTED THAT THE BUILDING IS BEING CONSTRUCTED AS PER THE DRAWINGS AND SPECIFICATIONS.

SIGNATURE OF OWNER
 (WEST BENGAL HOUSING BOARD)

DECLARATION OF OWNER:
 I, THE UNDERSIGNED, HAVE READ THE DRAWINGS AND SPECIFICATIONS AND HAVE BEEN SATISFIED THAT THE SAME COMPLY WITH THE REQUIREMENTS OF THE BUILDING ACT, 1956 AND THE BUILDING RULES, 2009 AS AMENDED FROM TIME TO TIME. I HAVE FOLLOWED THE INSTRUCTIONS OF ARCHITECT & E.S.E. DURING THE CONSTRUCTION OF THE BUILDING. I HAVE NOTED THAT THE BUILDING IS BEING CONSTRUCTED AS PER THE DRAWINGS AND SPECIFICATIONS AND I HAVE NOTED THAT THE BUILDING IS BEING CONSTRUCTED AS PER THE DRAWINGS AND SPECIFICATIONS AND I HAVE NOTED THAT THE BUILDING IS BEING CONSTRUCTED AS PER THE DRAWINGS AND SPECIFICATIONS.

SIGNATURE OF OWNER
 (WEST BENGAL HOUSING BOARD)

DECLARATION OF OWNER:
 I, THE UNDERSIGNED, HAVE READ THE DRAWINGS AND SPECIFICATIONS AND HAVE BEEN SATISFIED THAT THE SAME COMPLY WITH THE REQUIREMENTS OF THE BUILDING ACT, 1956 AND THE BUILDING RULES, 2009 AS AMENDED FROM TIME TO TIME. I HAVE FOLLOWED THE INSTRUCTIONS OF ARCHITECT & E.S.E. DURING THE CONSTRUCTION OF THE BUILDING. I HAVE NOTED THAT THE BUILDING IS BEING CONSTRUCTED AS PER THE DRAWINGS AND SPECIFICATIONS AND I HAVE NOTED THAT THE BUILDING IS BEING CONSTRUCTED AS PER THE DRAWINGS AND SPECIFICATIONS AND I HAVE NOTED THAT THE BUILDING IS BEING CONSTRUCTED AS PER THE DRAWINGS AND SPECIFICATIONS.

SIGNATURE OF OWNER
 (WEST BENGAL HOUSING BOARD)

DECLARATION OF OWNER:
 I, THE UNDERSIGNED, HAVE READ THE DRAWINGS AND SPECIFICATIONS AND HAVE BEEN SATISFIED THAT THE SAME COMPLY WITH THE REQUIREMENTS OF THE BUILDING ACT, 1956 AND THE BUILDING RULES, 2009 AS AMENDED FROM TIME TO TIME. I HAVE FOLLOWED THE INSTRUCTIONS OF ARCHITECT & E.S.E. DURING THE CONSTRUCTION OF THE BUILDING. I HAVE NOTED THAT THE BUILDING IS BEING CONSTRUCTED AS PER THE DRAWINGS AND SPECIFICATIONS AND I HAVE NOTED THAT THE BUILDING IS BEING CONSTRUCTED AS PER THE DRAWINGS AND SPECIFICATIONS AND I HAVE NOTED THAT THE BUILDING IS BEING CONSTRUCTED AS PER THE DRAWINGS AND SPECIFICATIONS.

SIGNATURE OF OWNER
 (WEST BENGAL HOUSING BOARD)

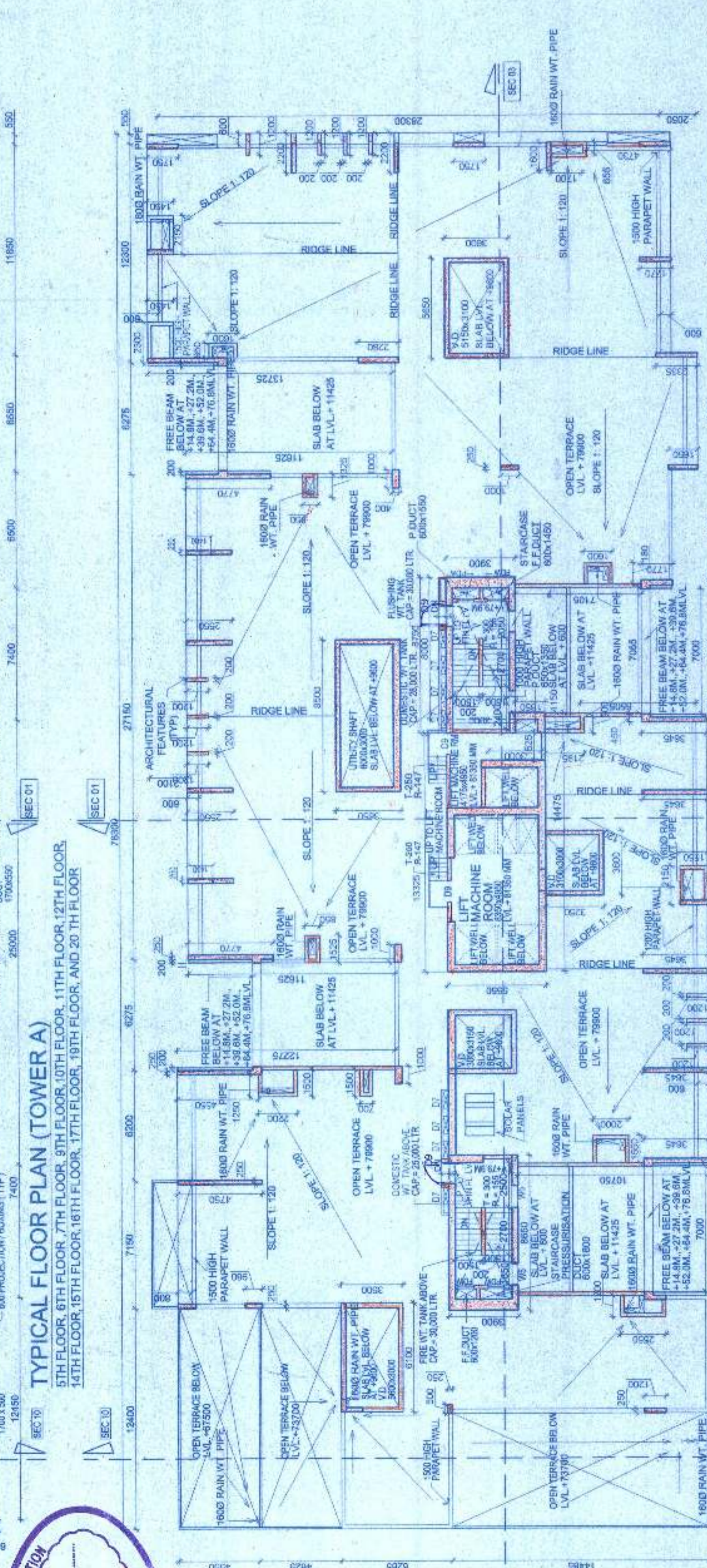
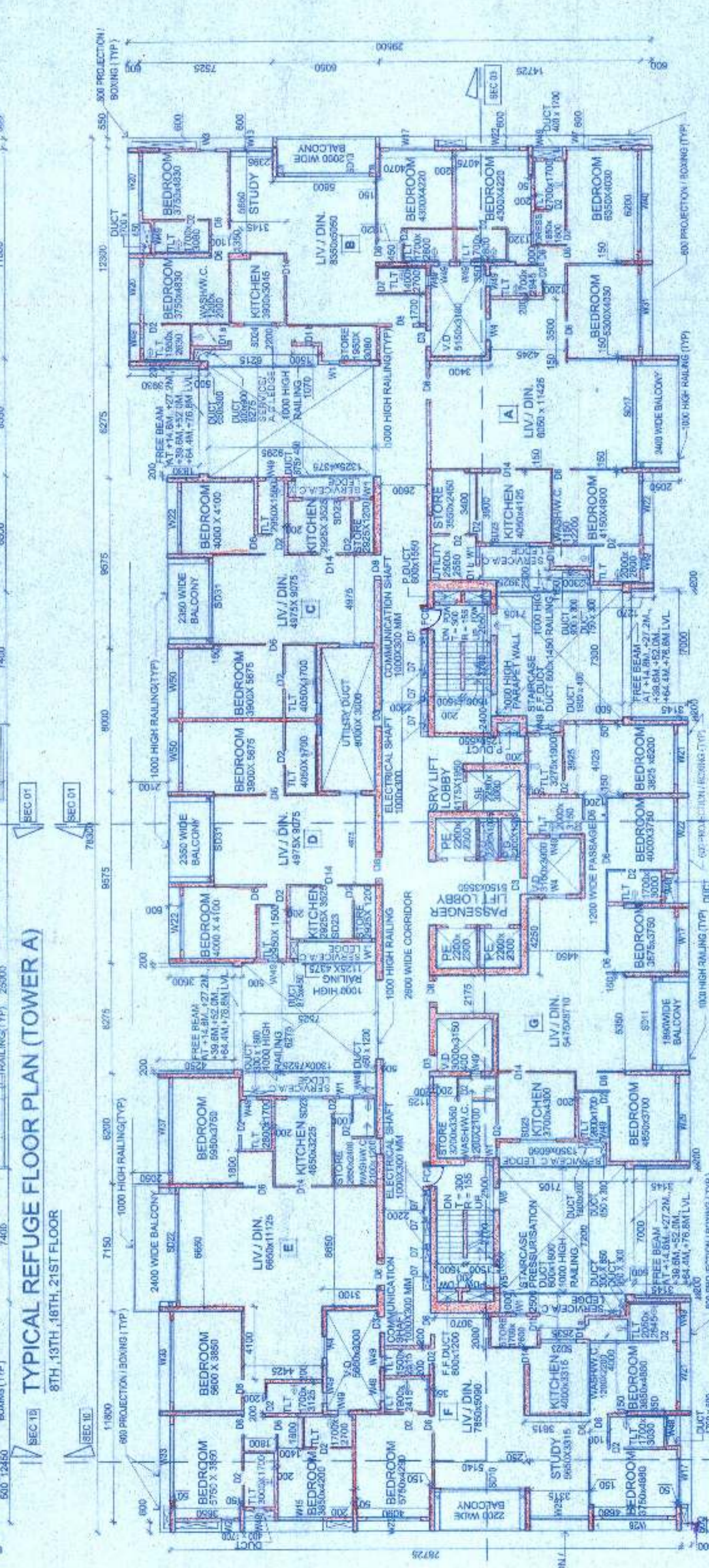
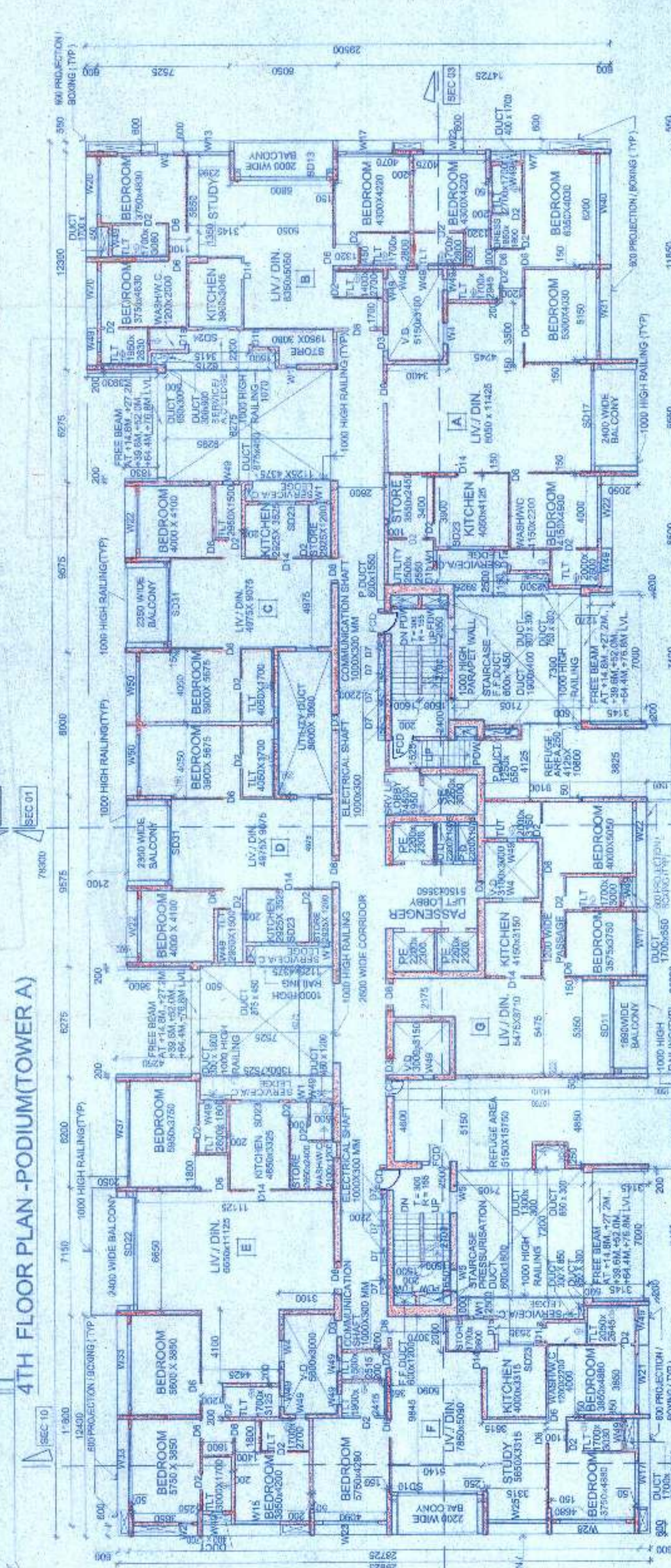
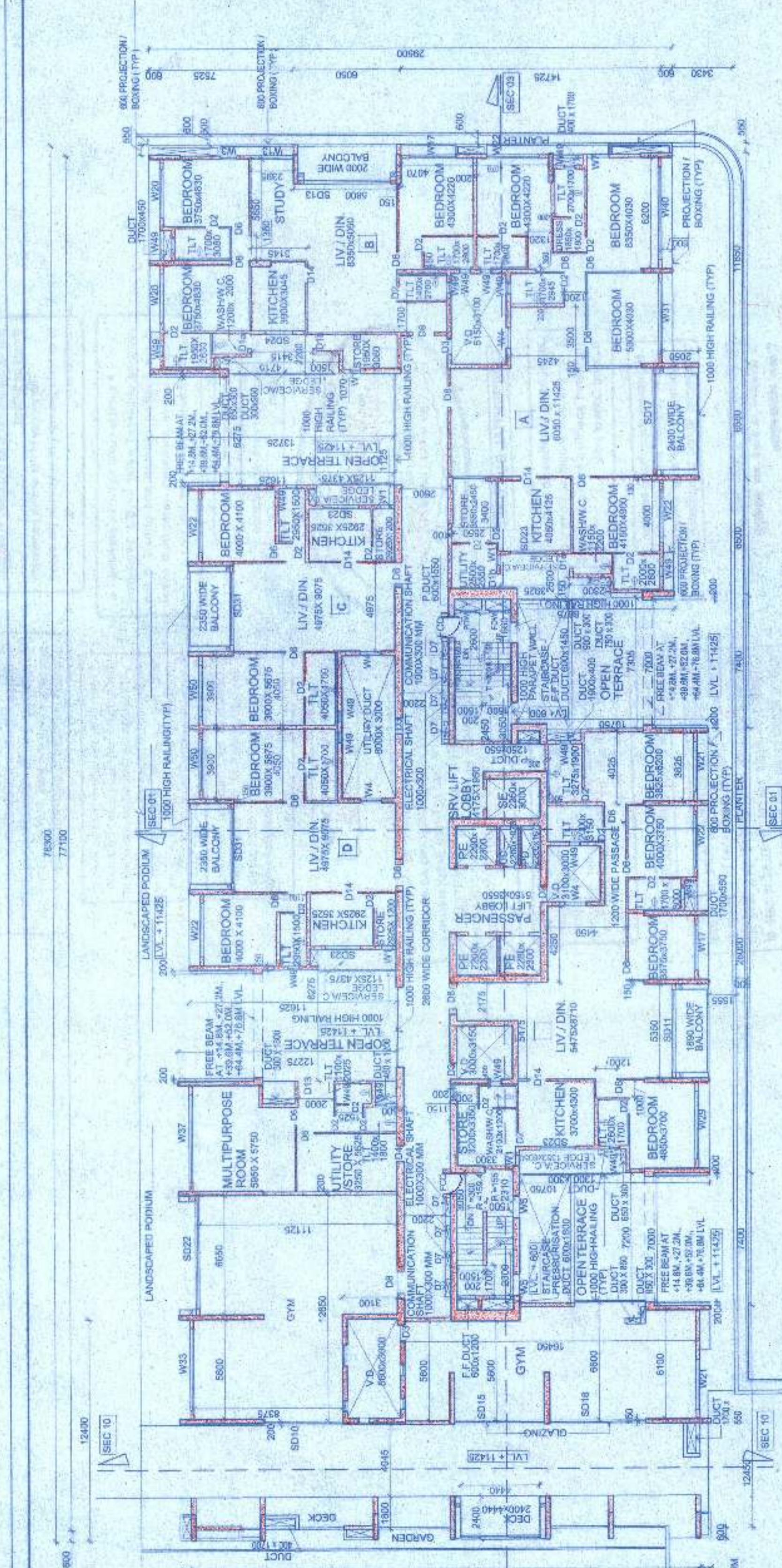
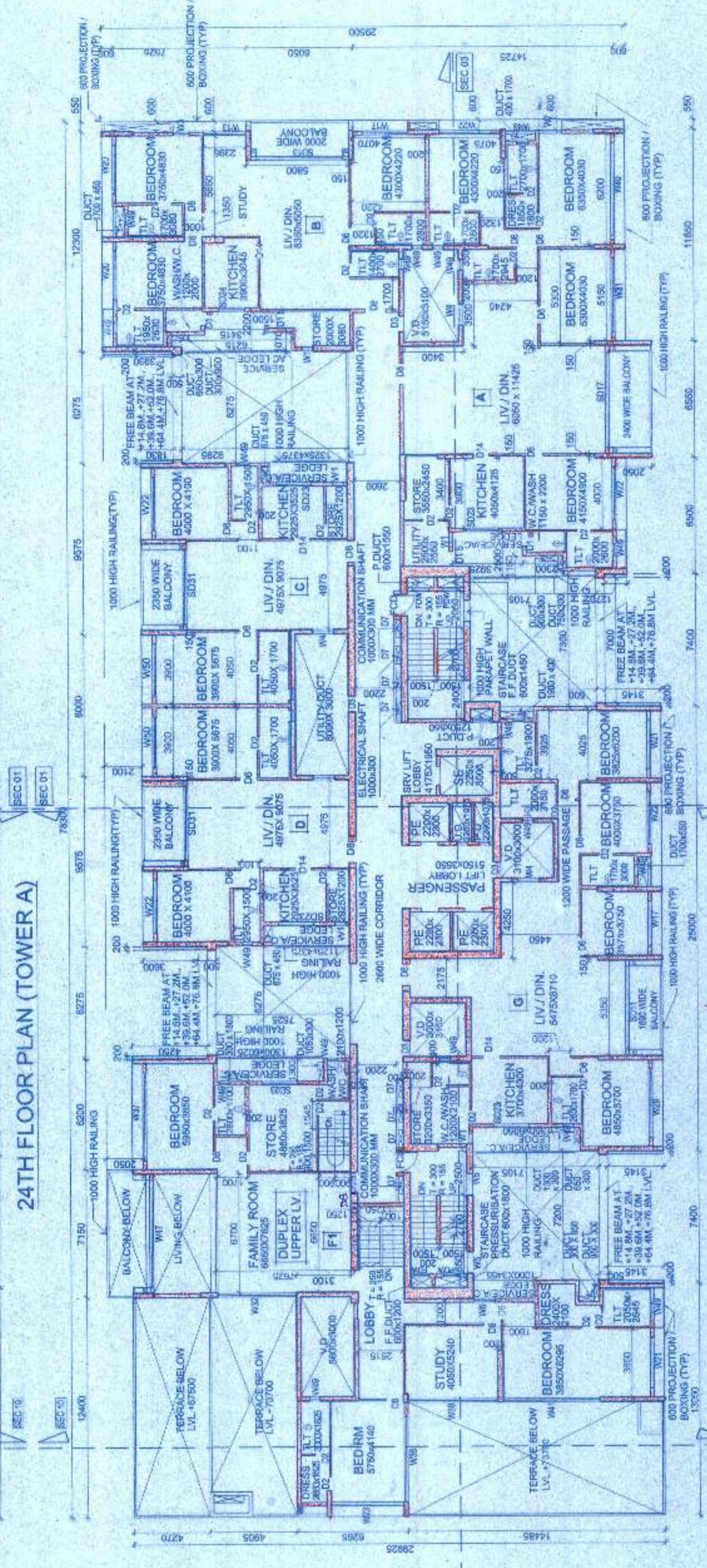
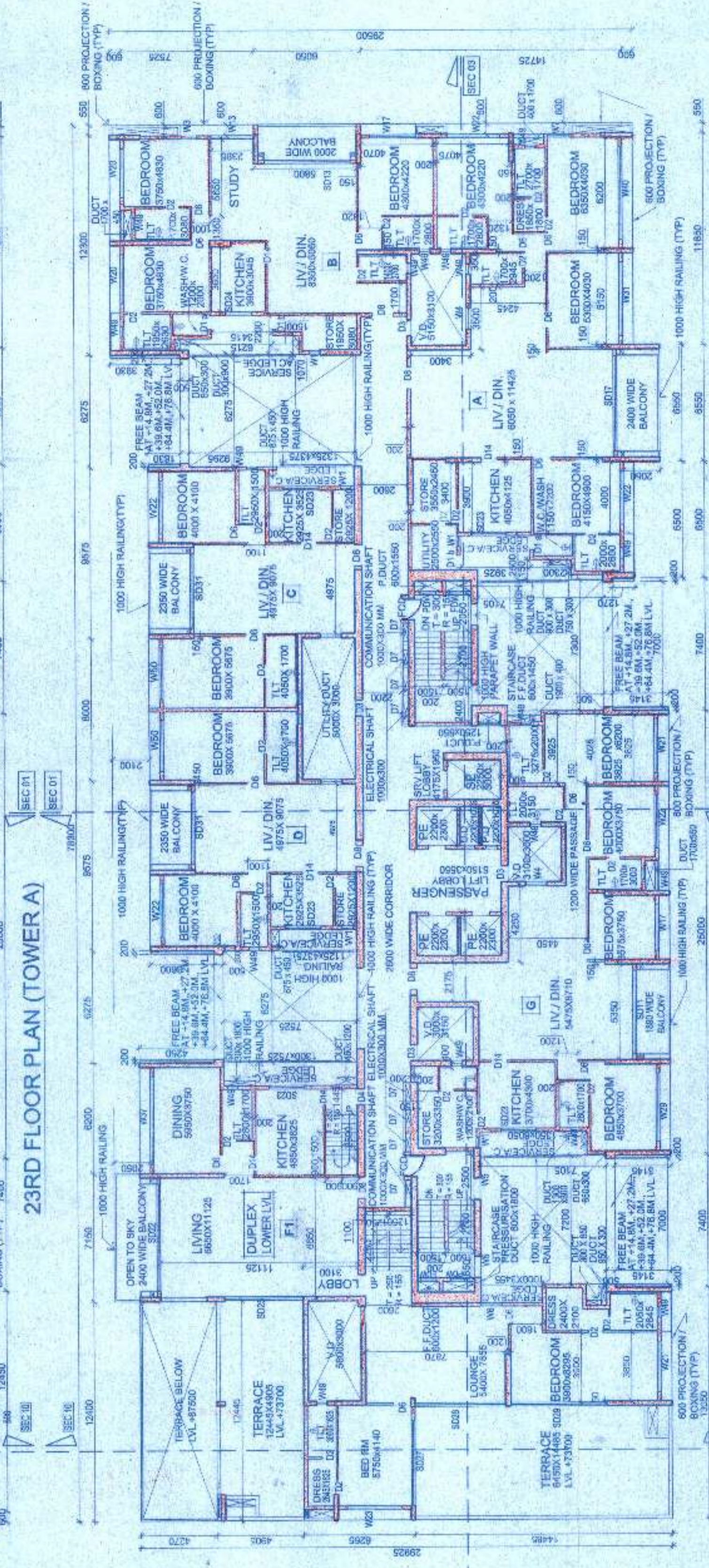
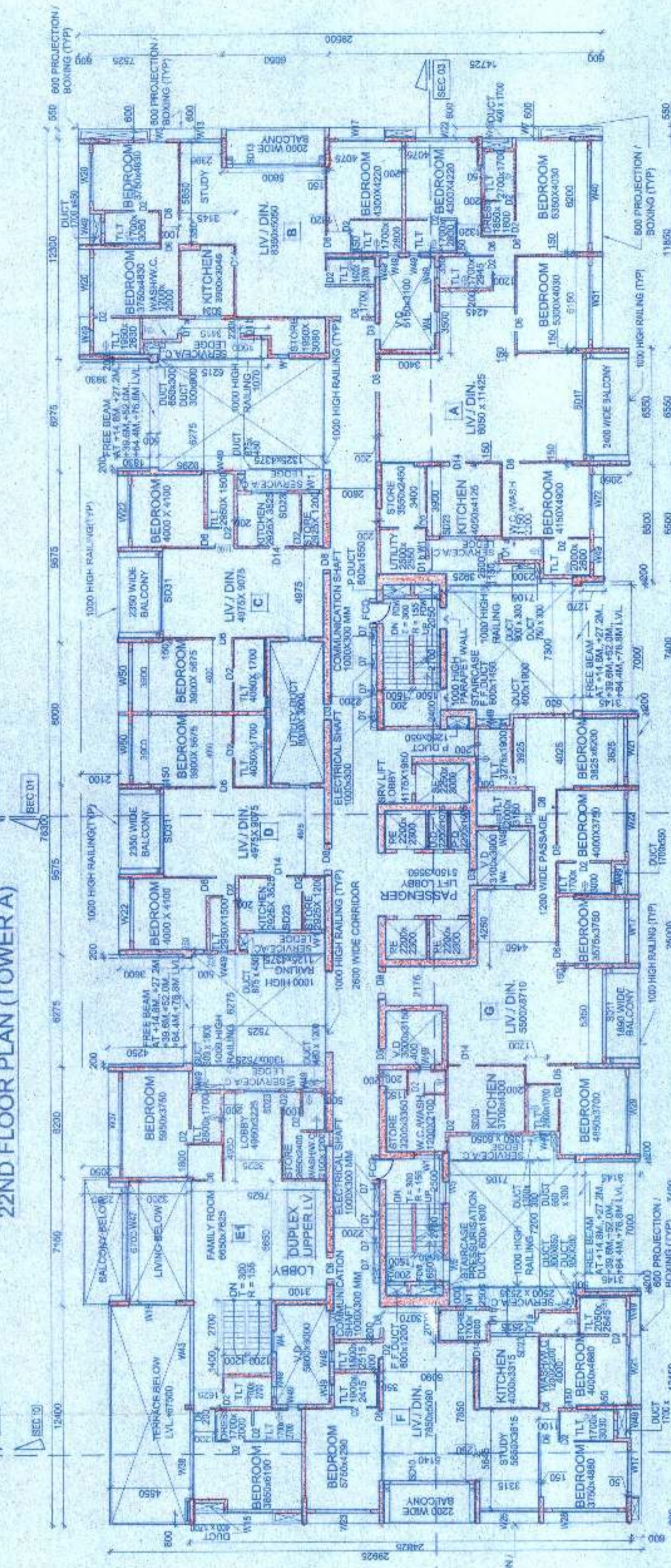
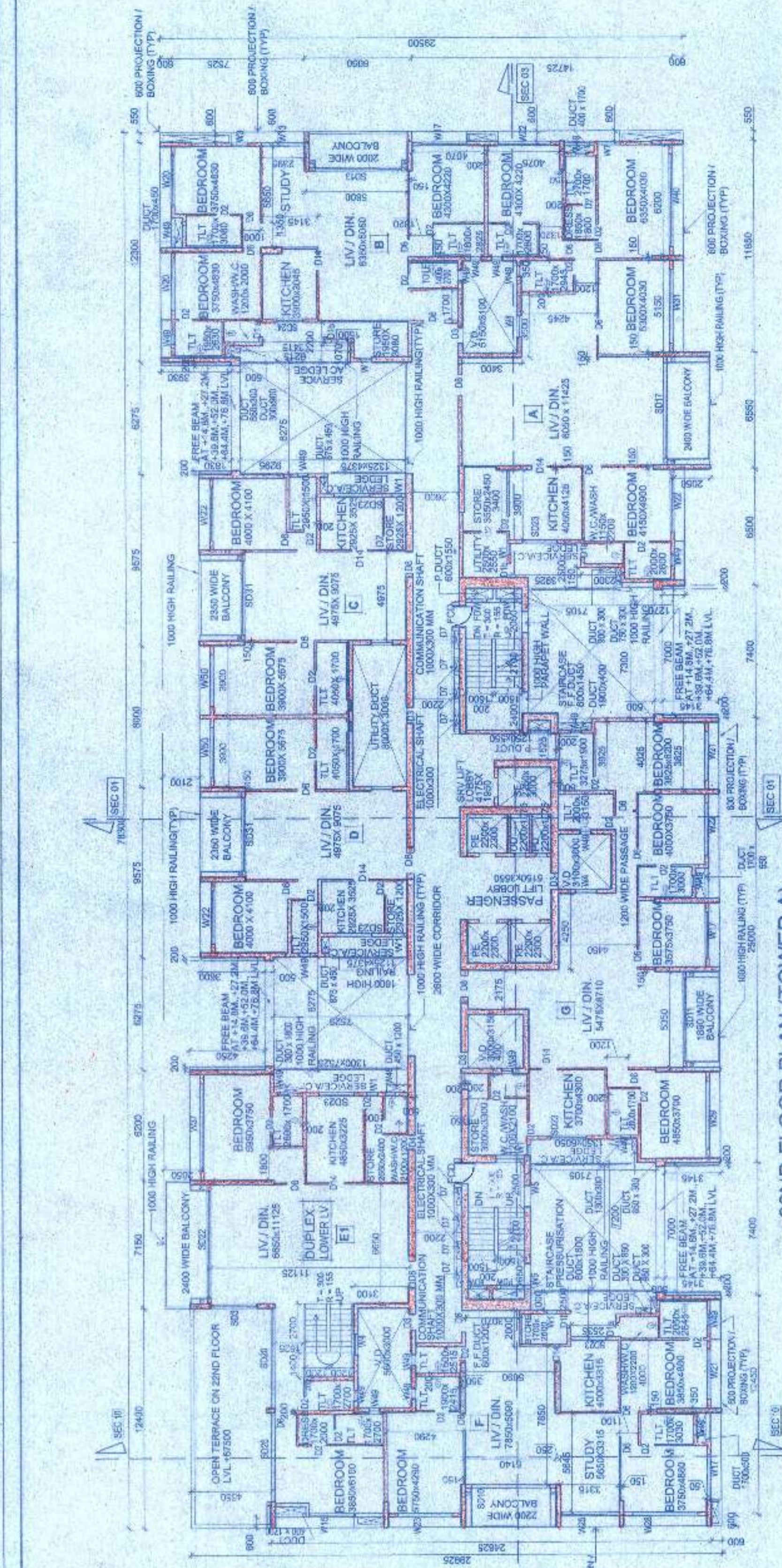

1002/21/12/23



LEGEND:
 UT - TOILET
 UD - UTILITY DUCT
 PE - PASSENGER ELEVATOR
 PD - PRESSURIZATION DUCT
 VD - VENTILATION DUCT
 F.C.D. - FIRE CHECKED DOOR



PROPOSED RESIDENTIAL COMPLEX AT 405, BARAKHOLA, DAG NO. 135(P), 136(P), 137(F), 128/169(P), 128/170(P), 129/171(P) & 124/167(P) IN MOUZA-BARAKHOLA, LL NO-21, P.S. - PURBA JADAPUR, DIST.-24 PGS (SOUTH), MUKUNDAPUR KMC WARD NO-109, BOROUGH NO - XII, KOL- 700099.

WEST BENGAL - HOUSING BOARD

TOWER A - FLOOR PLANS

ARCHITECT: SUKANYA & ASSOCIATES
 CO-247, SECTOR-1, SALT LAKE, KOLKATA-700 084

SCALE: 1:200

DATE: 05/04/2023

DRAWN BY: K.M.

CHECKED BY: S.S.

APPROVED BY: S.D.